Learn the Song 'What Love Can Do'

By Lisa McCormick

WHAT LOVE CAN DO by Lisa McCormick

INTRO: ||: D / D / G / G :||

VERSE 1:
D D
It's so good to see you happy
G G
So good to see you so alive
D D
It's been a long dark passage
G G
Through a long hard time
D D
You didn't know if you'd ever get here
G G
Clear on through to the brighter side
D D
But today you can look back and say
G G
Your new life has arrived

PRE-CHORUS:
A A
Cause I can see she makes you happy
A A A
And you make her happy too

CHORUS:
D G
Ain't it some kind of miracle
D G
Ain't it some kind of miracle
D G
Ain't it some kind of miracle
A A A A
What love,
D G A A
What love can do
D G A A
Oooooo

VERSE 2:
D D
Sometimes it only seems impossible
G G
That our lives could ever change
D D
We stay tied to the unrepairable
G G
Long past the expiration date
D D
Paralyzed by the nightmare
G G
Of untangling our lives
D D
From the comfort zone of what we've known
G G
To the wide uncharted skies

PRE-CHORUS:
A A
Cause I can see she makes you happy
A A A
And you make her happy too

CHORUS:
D G
Ain't it some kind of miracle
D G
Ain't it some kind of miracle
D G
Ain't it some kind of miracle
A A A A
What love,
D G A A
What love can do
D G A A
Oooooo

BRIDGE:
Em Em A A
I love to see the spirit sparkle in your eyes
Em Em A A
I love to see you free your sweet and easy smile

CHORUS: (same as previous chorus)
D G
Ain't it some kind of miracle....

(End on D)

From GuitarTricks.com, Guitar Fundamentals 1
Words and Music ©2014, Lisa McCormick.
All Rights Reserved.

Guitar Fundamentals 1

4. Learn the Song 'What Love Can Do'

Instructor: Lisa McCormick

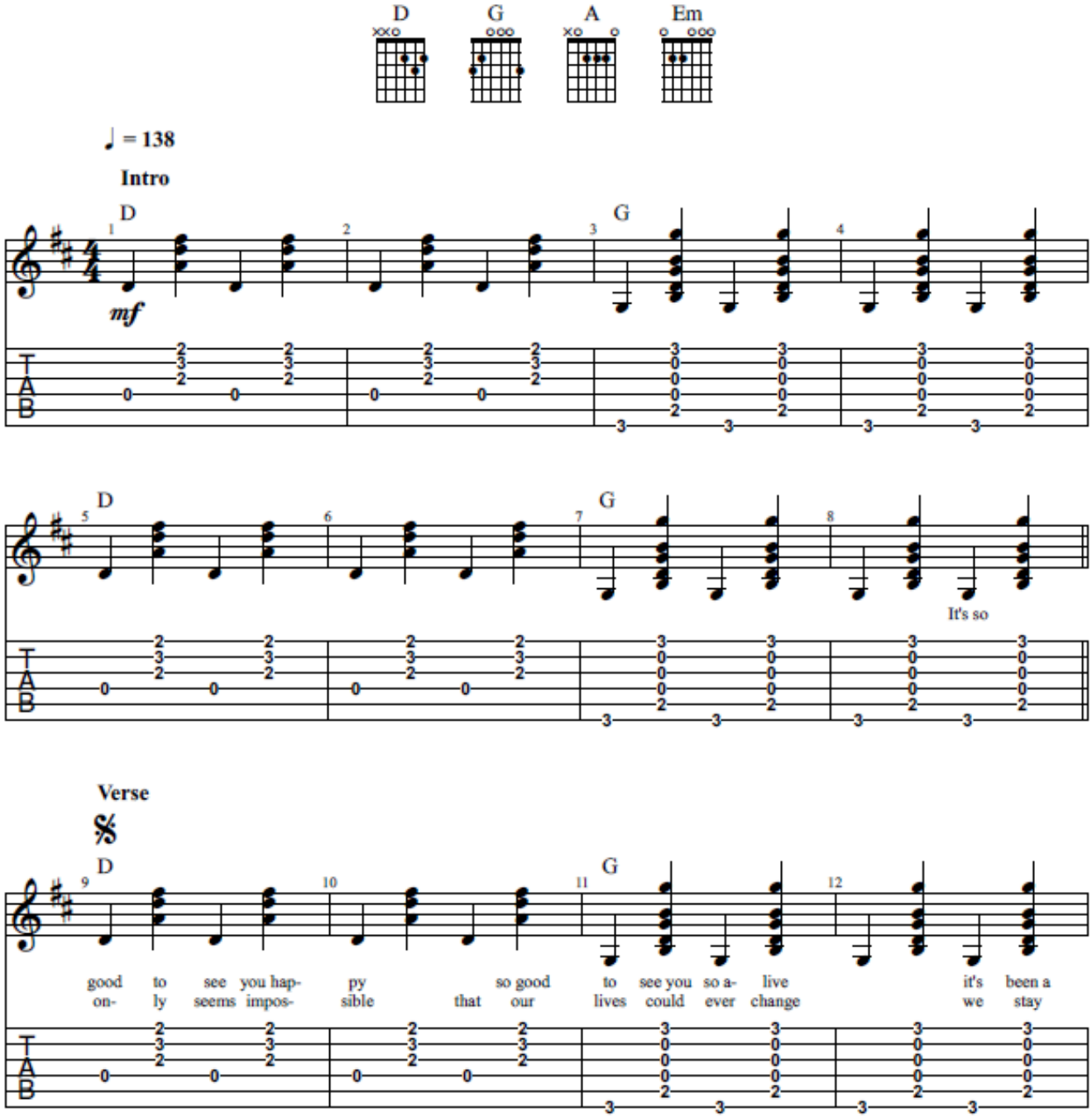

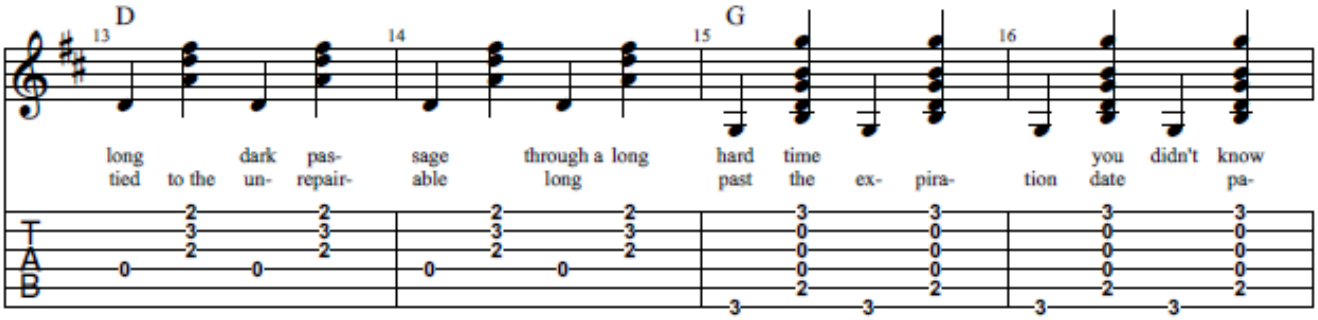
D
G
long dark pas- sage through a long hard time you didn't know
tied to the un- repair- able long past the ex- pira- tion date pa-

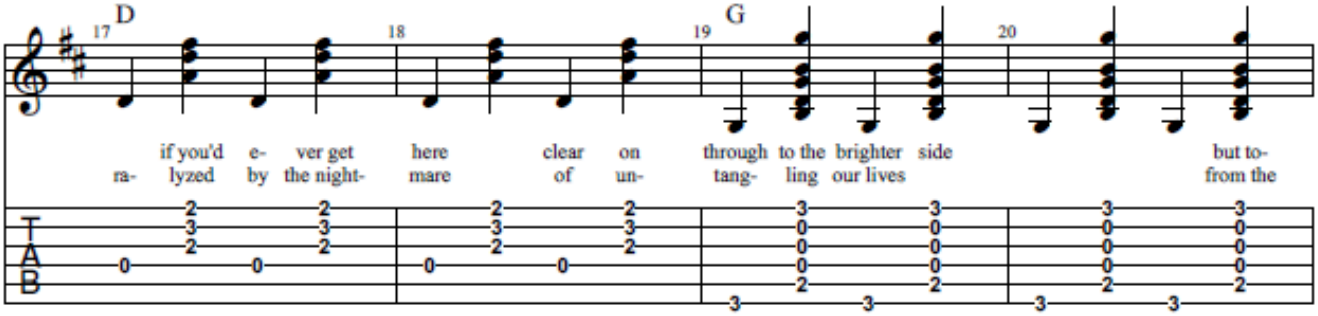
D
G
if you'd e- ver get here clear on through to the brighter side but to-
ra- lyzed by the night- mare of un- tang- ling our lives from the

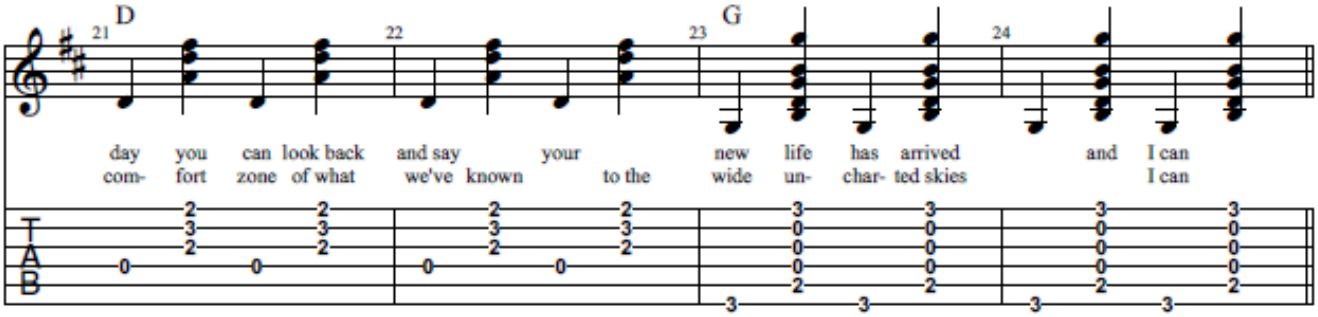
D
G
day you can look back and say your new life has arrived and I can
com- fort zone of what we've known to the wide un- char- ted skies I can

Pre-Chorus

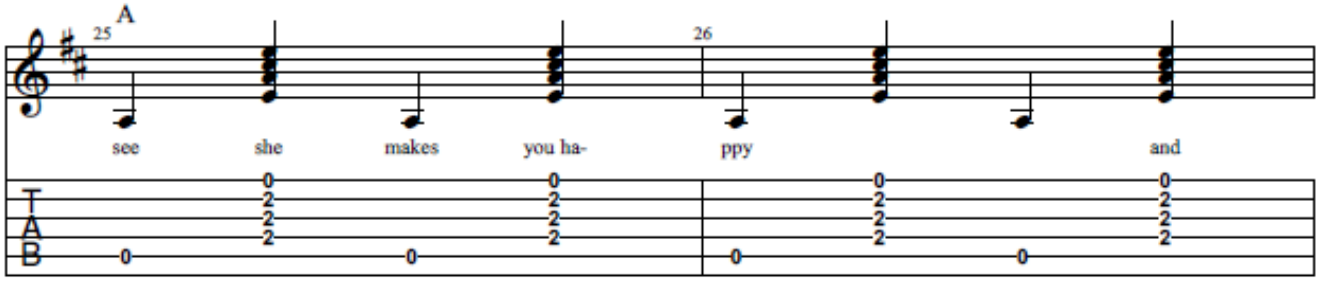
A
see she makes you ha- ppy and

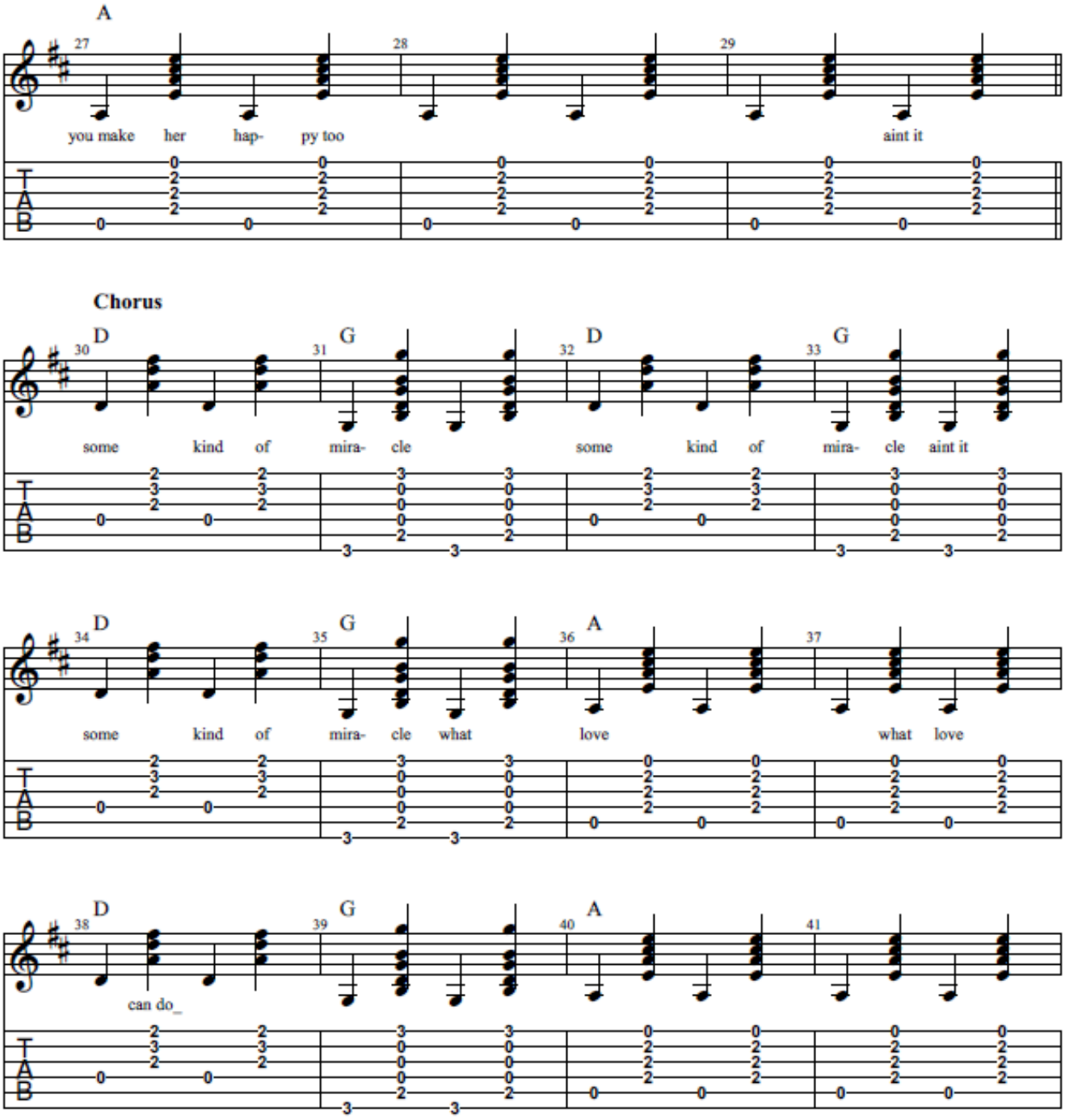
A
27
28
29
you make her hap- py too
aint it
Chorus
D
G
D
G
30
31
32
33
some kind of mira- cle
some kind of mira- cle aint it
D
G
A
34
35
36
37
some kind of mira- cle what love
what love
D
G
A
38
39
40
41
can do_

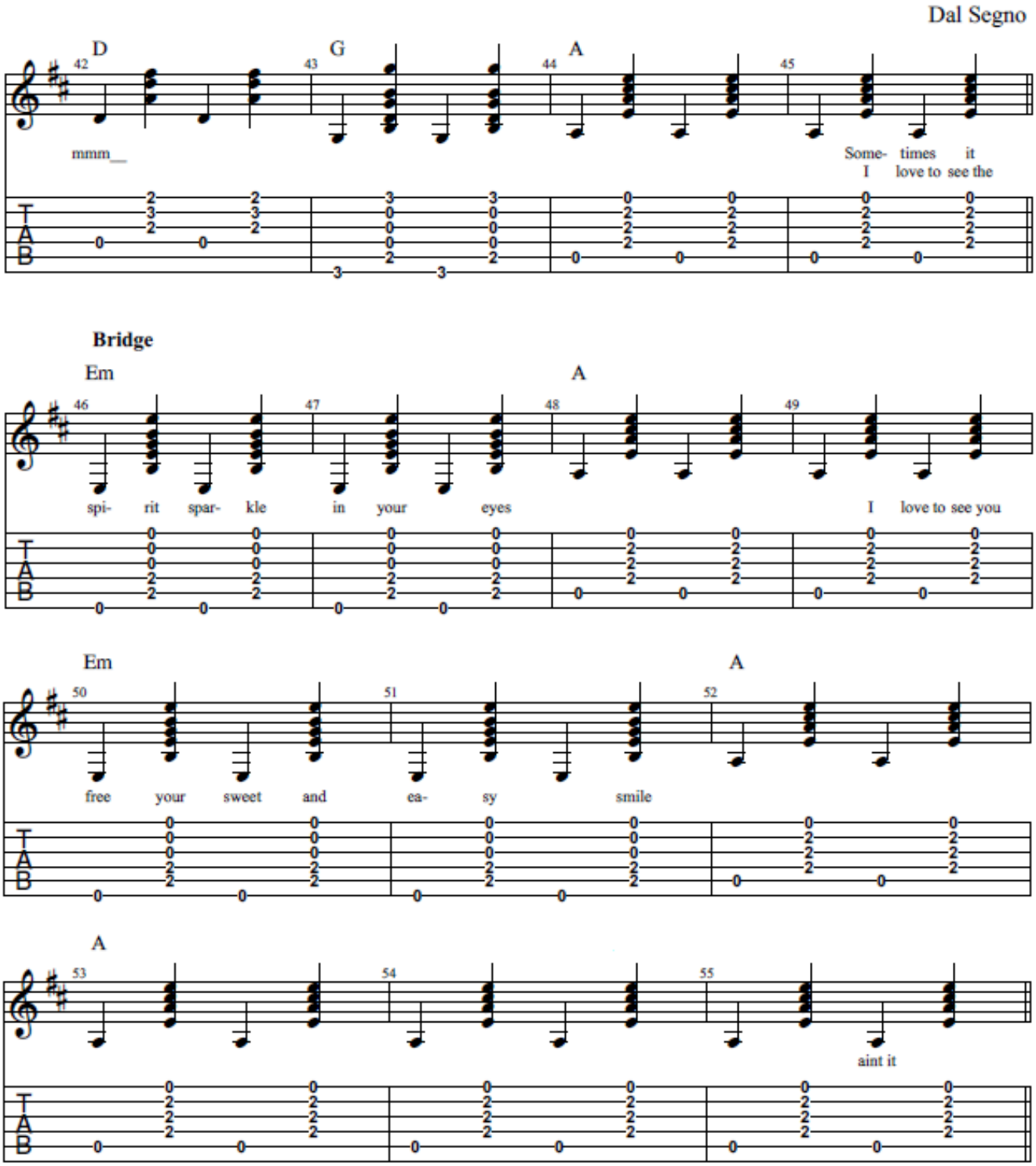
Dal Segno
D
G
A
mmm__
Some- times it
I love to see the
Bridge
Em
A
spi- rit spar- kle in your eyes
I love to see you
Em
A
free your sweet and ea- sy smile
A
aint it

Outro-Chorus

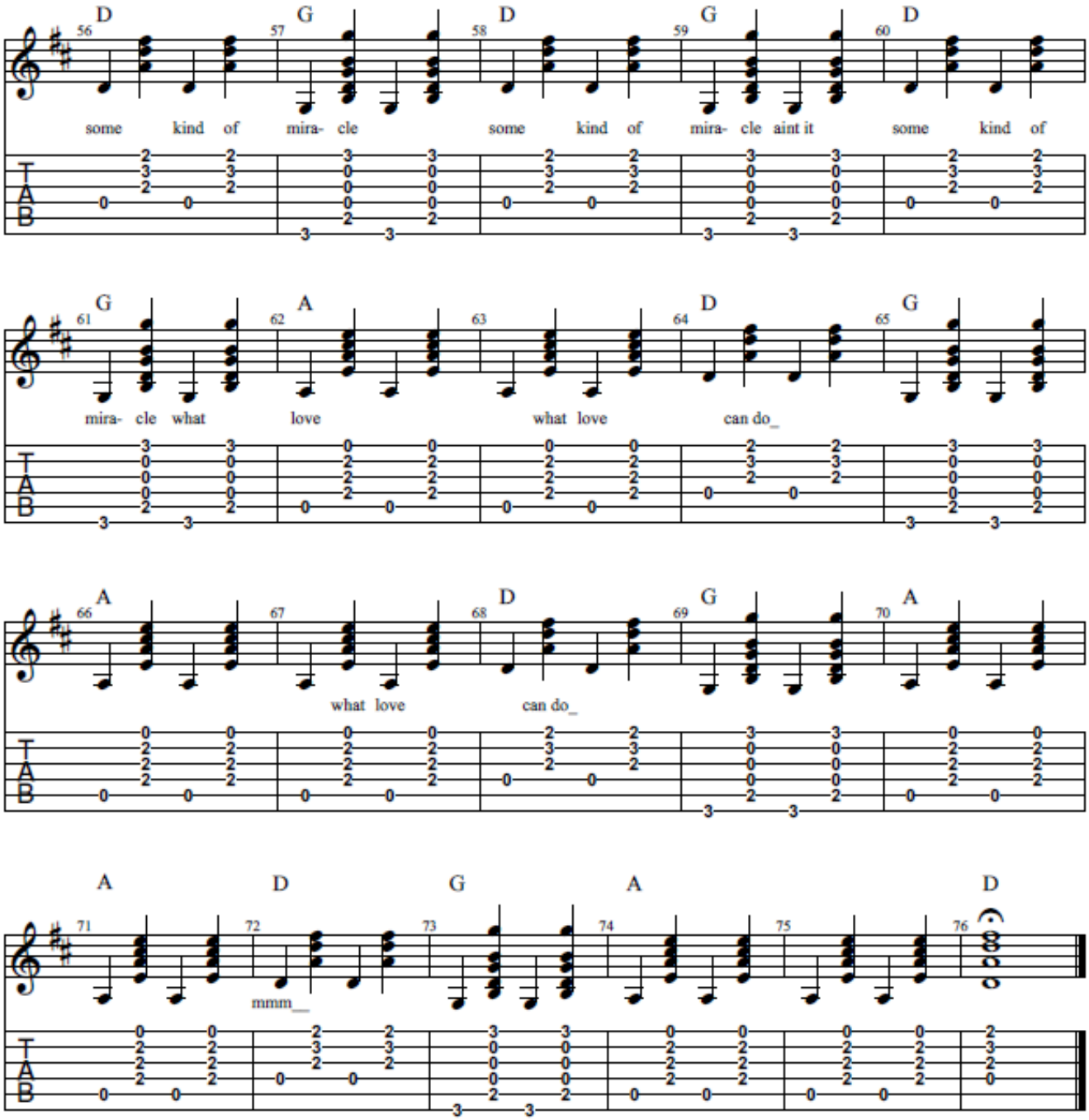

Words and Music © 2014, Lisa McCormick.
All Rights Reserved