Lesson 2: Double Stops
By Anders Mouridsen

The Freddie King Style Lesson 2

Anders Mouridsen

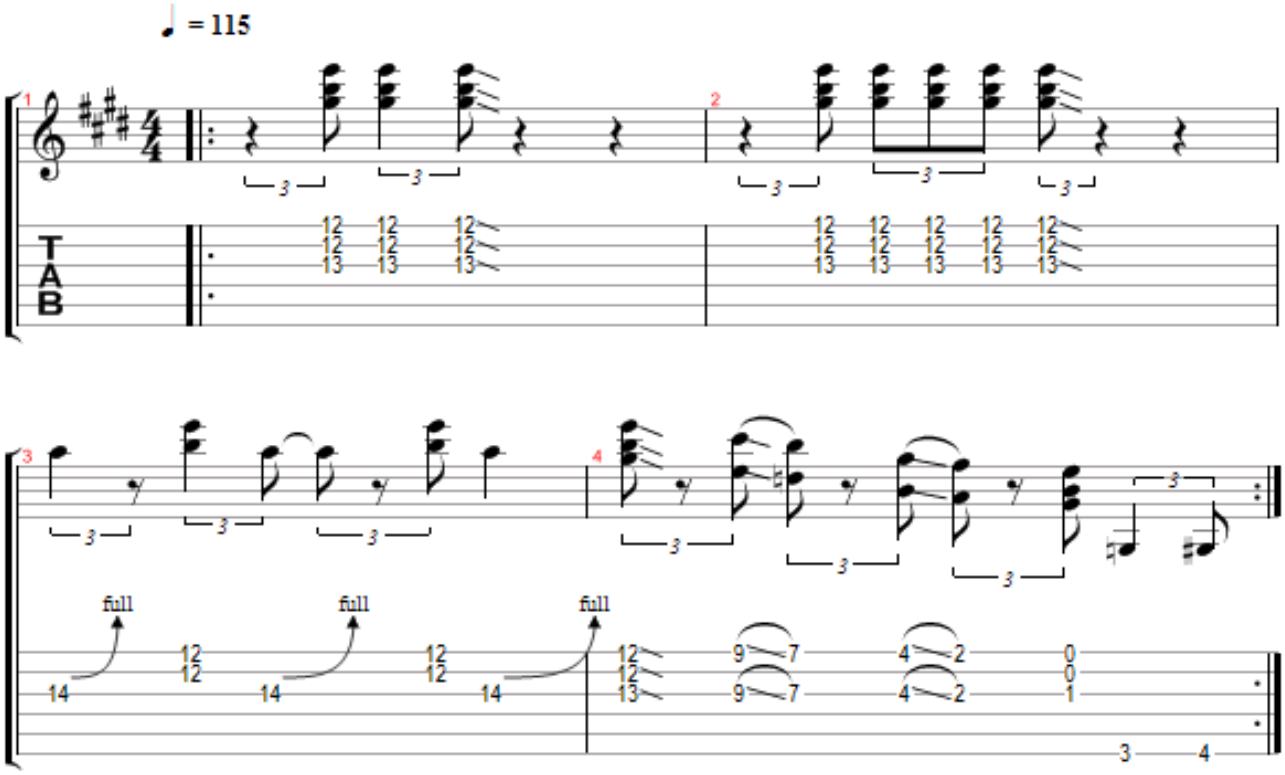

© 2009

Transcribed by Jon Dainius