Playing Rhythm like the Masters
Lesson 3

Anders Mouridsen

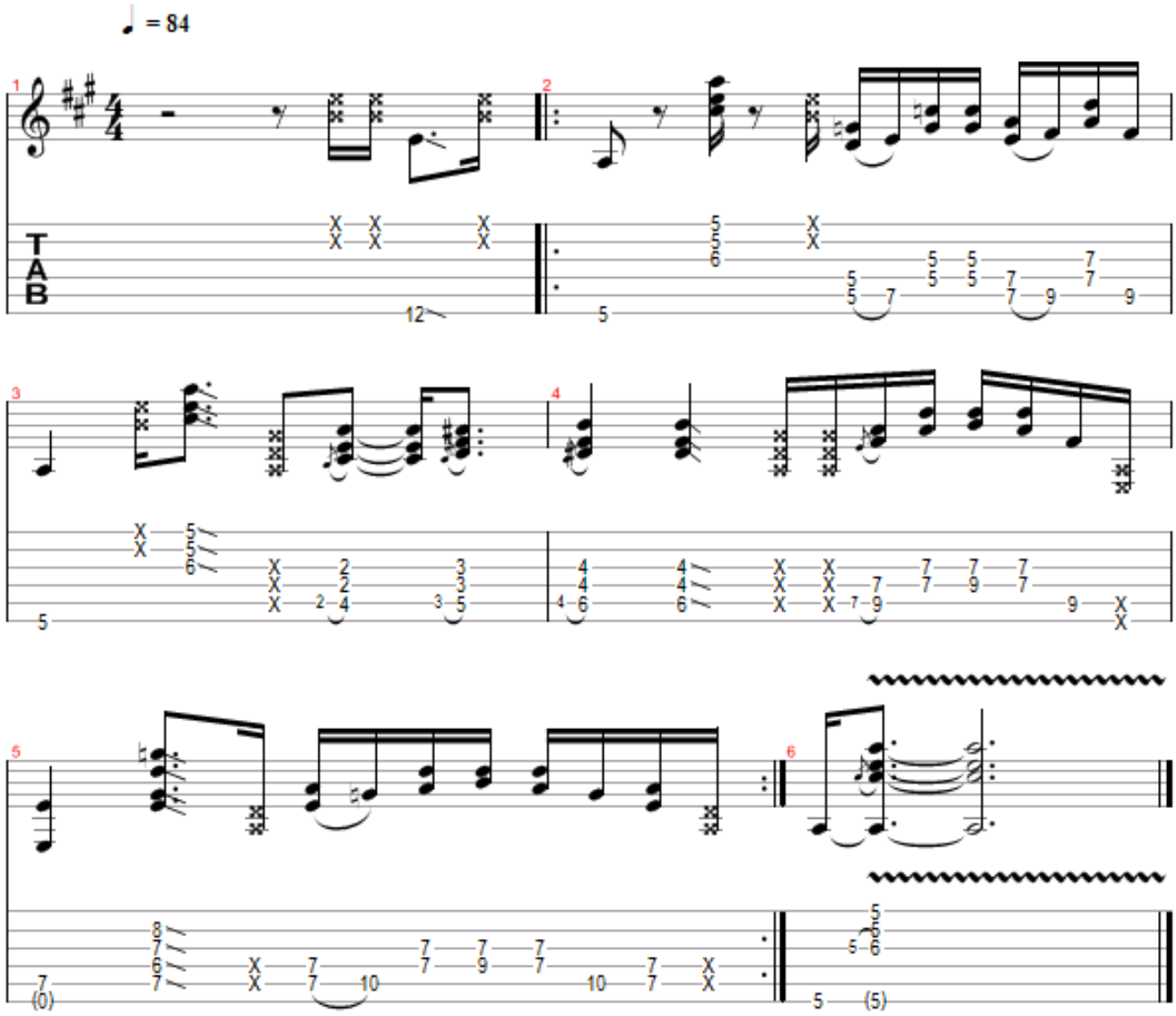

© 2009

Transcribed by Jon Dainius